

Recorded by the Count Basie Orchestra

# HIGH FIVE

ALTO SAX 1

BRITE (♩ = 144)

24

1-24

(25)

25 mp

26

27

28

29

30

31

32

33

34

35

36

1.

2.

(39)

37

38

39 f

40

41

42

43

44

45

46

47

48

49

50

51

52

53

54

55

56

TIME

©1984 BANES MUSIC

International Copyright Secured Made in U.S.A. All Rights Reserved

HIGH FIVE ALTO SAX 1

57 (2ND X ONLY)

57 58 59 60 61 62 63 64-66

1. 2. 2 3

PLAY

71 72 73 74 75 76 77 78 79 80 81 82 83 84 85 86

87 88 89 90 91 92 93 94 95 96 97 98

mf

BIG

99 100 101 102 103 104 105 106

f

NIGHT RIVE

ALTO SAX

107 108 109 110

111 112-120

121,122 123,124 125 125-128

129 130 131 132-136

137 138 139 140

141 141-151 152

153 154 155 156

157 158 159 160

161 162 163 164

165 166 167 168

169-171 172 173 174

175 176 177 178

175 176 177 178

ALTO SAX 2

Recorded by the Count Basie Orchestra

# HIGH FIVE

BRKE (♩=144)

24  
1-24

25  
MP

29 30 31 32

33 34 35 36

37 38 39 40  
f

41 42 43 44

45 46 47 48

49 50 51 52

53 54 55 56

Handwritten annotations include circled numbers 25, 39, and 37, and first/second endings marked with '1.' and '2.'. The score is in 4/4 time with a tempo of 144 beats per minute.

©1984 BANES MUSIC

International Copyright Secured Made in U.S.A. All Rights Reserved

(57) (2ND X ONLY)

# HIGH FLUTE

ALTO 3 & 2

SMI/C 2

(BREAK) (F)  
107

2

(111)

(125)

ALTO SAX 2

IN THE...

Recorded by the Count Basie Orchestra

# HIGH FIVE

TENOR SAX 1

BRITTE (♩ = 144)

24  
1-24

(26)

25 MP 26 27 28

29 30 31 32

33 34 35 36

37 38 39 f 40

41 42 43 44

45 46 47 48

49 50 51 52

53 54 55 56

TIME

(57)

(2ND X ONLY)

(71)

(87)

(99)

TENOR SAX 1

Recorded by the Count Basie Orchestra

# HIGH FIVE

TENOR SAX

BRKE (♩ = 144)

24  
1-24

(25)  
25 MP 26 27 28

29 30 31 32

33 34 35 36

1.

2.

(39)  
37 38 39 f 40

41 42 43 44

45 46 47 48

49 50 51 52

53 54 55 56

TIME

\*TENOR SAX 2/4

57

(2ND X ONLY)

71

87

88 99

TENOR SAX 4

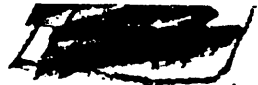

107  
108  
109  
110

(111) 1ST X ONLY

112-120

121, 122

123, 124

(125)

125-128

129 p

130

131

132-136

137

(141)

141-151

152

(153)

153

154

155

156

157

158

159

160

161 ff

162

163

164

165

166

167

168

3

169-171

172

173

174

175

176

177

178

Recorded by the Count Basie Orchestra

# HIGH FIVE

BARITONE SAX

BRUTE (♩ = 144)

©1984 BANES MUSIC

International Copyright Secured Made in U.S.A. All Rights Reserved

(57) (2ND X ONLY)

(71)

(87)

(99)

BARITONE SAX

107 *1st x ONLY solo last x (2x?)*

112-120  $B^b B^o | F F^7 | \cdot \cdot$

121, 122  $F^7 D^7 | G^7 C^7$  2.  $F^7$  (125) (on cue)

125-128  $C^7 F^7 || 5^x$

132-136 *end solo*

141 12 141-152

153

157 157-160

161 161-164

165 165-168

3 169-171 172

173 173-176 *continue!*

177 177-180

Recorded by the Count Basie Orches

# HIGH FIVE

TRUMPET 1

BRME (♩=144)

24

1-24

(25) (2ND X ONLY) (1/2 PLUNGER)

MP

25 26 27 28

29 30 31 32

33 34 35-36

1.

2.

2

(OPEN)

(39)

f

39 40

41 42 43 44

45 46 47 48

49 50 51 52

53 54 55 56

TIME

57

10  
57-66

2  
61,68

2  
69,70

71

15  
71-85

86  
86

87

87 MF. mod

88

89

90

91

92

93

94

95

96

97

98

99

99 f

100

101

102

103

104

105

106

Down

107

108

109

110

111

111

112-120

121,122

123,124

1st x 2nd

v speed 1<sup>st</sup> end, fill cues (Barj sob!)

TRUMPET 1

(125)

(141)

141-152

(153)

169-171

172

173

174

Recorded by the Count Basie Orchestra

# HIGH FIVE

TRUMPET 2

By SAMMY NESTICO

BRIT (♩ = 144) *maracas on 2 & 4*

~~24~~  
1-24

(26) (2ND X ONLY) (1/2 PLUNGER)

TRUMPET 2

(57)

10  
57-60  
2  
61, 68  
2  
64, 70

(71)

14  
71-74  
85  
86

(87)

87  
88  
89  
90

91  
3  
92  
3  
BIG  
93  
94

95  
96  
3  
97  
98

(99)

99  
100  
101  
102

103  
3  
104  
105  
106

SAL

107  
3  
108  
109  
110

(111) (1st x only) PLAY ON W/WHEN BARI STARTS SOLO  
MANY X

111  
112-120

1.  
2  
121, 122  
2.  
ON A  
2  
123, 124

HIGH FIVE

TRUMPET 2

(125)

(14)

(153)

Recorded by the Count Basie Orchestra

# HIGH FIVE

TRUMPET 3

By SAMMY NESTICO

BEATS (♩=144)

24  
1-24

(25) (2ND X ONLY) (1/2 PLUNGER)

mf

25 26 27 28

29 30 31 32

33 34 35,36

1. 2.

2. (OPEN) (39)

31,38 39 f 40

41 42 43 44

45 46 47 48

49 50 51 52

53 54 55

TIME

TRUMPET 3

57

71

87

99

111 (1st x ONLY) TO 141 repeat

TRUMPET 3

(125) 5  
125 126 127 128-132

133 134 135 136-140

(141) 12  
141-152

(153) 5  
153 154 155 156

157 158 159 160

161 162 163 164

165 166 167 168

3  
169-171 172 173 174

(W/SXS)  
175 176 177 178

Recorded by the Count Basie Orchestra

# HIGH FIVE

TRUMPET 4

BY SAMMY NESTICO

BRUTE (♩ = 144)

(25) (2ND X ONLY) (1/2 PLUNGER)

©1984 BANES MUSIC

International Copyright Secured Made in U.S.A. All Rights Reserved

TRUMPET 4

57

10 14 18

57-66 67,68 69,70

71

14 85 86

71-84 85 86

87

87 88 89 90

87 88 89 90

91

91 92 93 94

91 92 93 94

96

96 97 98 99

96 97 98 99

99

99 100 101 102

99 100 101 102

105

105 106 107 108

105 106 107 108

107

107 108 109 110

107 108 109 110

111 (1ST X ONLY)

111 112-120

111 112-120

121, 122

121, 122 123, 124

121, 122 123, 124

# HIGH FIVE

TRUMPET 4

(125)

(141)

(153)

Recorded by the Count Basie Orchestra

# HIGH FIVE

TROMBONE 1

BRITTE (♩ = 144)

©1984 BANES MUSIC

International Copyright Secured Made in U.S.A. All Rights Reserved

TROMBONE 1

71

# HIGH FIVE

## TROMBONE 1

(125)

ON C

(141)

(153)

Recorded by the Count Basie Orchestra

# HIGH FIVE

By SAMMY NESTICO

TROMBONE 2

BEAT (♩ = 144)

23

24

25

MP

26

27

28

29

30

31

32

33

34

35

36

37

38

39

f

40

41

42

43

44

45

46

47

48

49

50

51

52

(SOLO)

©1984 BANES MUSIC

International Copyright Secured, Made in U.S.A. All Rights Reserved

TROMBONE 2

"BREAK" ~~XXXXXXXXXX~~

3

(PLUNGER)

53-55

(SOLO)

(57)

1.

2.

Chords: G7#

Measure numbers: 53, 54, 55

1.

2.

Chords: C7, F#, G9, A, C, B, G, E, L

Measure numbers: 56, 57, 58

1.

2.

Chords: E9, A, F, G, A7(b9), E, b, C, G, D, F, D7, G

Measure numbers: 59, 60

1.

2.

Chords: G, E7, A7, D7, G7

Measure numbers: 61, 62

(71)

2.

Chords: C, C#, G, G7

Measure numbers: 63, 64

2.

Chords: C, C#, G, E7, A7, D7, G7

Measure numbers: 65, 66

RIGHT IV E. TROMBONE 2

44

TROMBONE x

125

141

153

Recorded by the Count Basie Orchestra

# HIGH FIVE

By SAMMY NESTICO

TROMBONE 3

BRKE (♩=144)  
Piano Solo...

23

1-23

24

mp

25

25) mp

26

29

28

29

30

31

32

33

34

35

36

37

38

39

40

41

42

43

44

45

46

47

48

49

50

51

52

53

54

55

56

57-66

67-68

69, 70

©1984 BANES MUSIC

International Copyright Secured Made in U.S.A. All Rights Reserved

TROMBONE 3

71

71-74

75 mp 82

83 86

87

87 mf 90

91 mf 94

95 mf 98

99 f 102

103 f 106

107 f 110

111

(1st & ONLY)

111 a

1. 121-122 2. 123-124 a

ON CUE

TROMBONE 3

(125) *P*

(141)

(153) *f*

*ff*

3

Recorded by the Count Basie Orchestra

# HIGH FIVE

TROMBONE 4

By SAMMY NESTICO

BRIME (♩ = 144)

23

25

25

26

27

28

29

30

31

32

33

34

35

36

37

38

39

40

41

42

43

44

45

46

47

48

49

50

51

52

53

54

55

56

57

58

59

60

61, 68

64, 10

mp

f

1.

2.

1.

2.

2.

5

©1984 BANES MUSIC

International Copyright Secured Made in U.S.A. - All Rights Reserved

TROMBONE 4

71

TROMBONE 4

(125)

(141)

(153)

3

IN TEMPO 18

Recorded by the Count Basie Orchestra

# HIGH FIVE

PIANO

By SAMMY NESTICO

BRIFE (1-4) SOLO

H 5

PIANO

57

=PIANO

71

Alis

PIANO

PIANO

111

111 112 113 114 115

Ab7 Db7

116 117 118 119

Db7 Ab F13 Bb7

120 121 122 123 124

Eb7 Ab Ab7

125

125 126 127 128

Db6 D0 Ab Ab7

AS WERTEN

129 130 131 132

133 134 135 136

Dbb D<sup>0</sup> Ab Ab<sup>7</sup>

2

AS WRITTEN

137 138 139 140

141 142 143 144

SOLO

MP

Ab<sup>9</sup> % % % %

145 146 147 148

Dbb D<sup>0</sup> Ab<sup>9</sup> G<sup>9</sup> Gb<sup>9</sup> F<sup>9</sup>

G

149 150 151 152

Bb<sup>9</sup> Eb<sup>9</sup> Ab Ab<sup>7</sup>

Bb<sup>9</sup> Ab<sup>7</sup>

1  
 2  
 3  
 4  
 5  
 6

PIANO

153

f

2

173-175

176 SPLANK TIME!

177

178

BASS

# HIGH FIVE

BRITE

PIANO

BY SAMMY NESTICO

G SOLO

A C9 G G7

C9 C#0 G F9 E9

Am7 D9 G E7 A7 D7

G C9 G G7

C9 C#0 G F9 E9

A7 D9 G C C#0 G Am7/D

SEGUIE

Recorded by the Count Basie Orchestra

# HIGH FIVE

BASS

By SAMMY NESTICO

BRIT (♩=144)

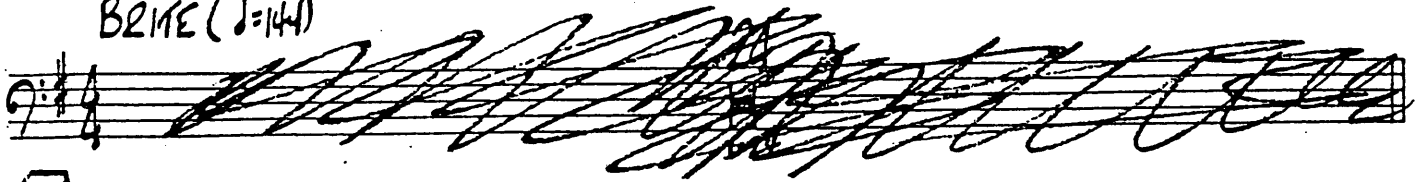

(25) G C G7 C G G7 F/A G7/B C F C7 F

25 26 27 28

C F C7 F G C G7 C G C G E7 A13

29 30 31 32 33

D7

1. G C G7 C G C G F 2. G C G C G G7 F/A G7/B

34 35 36 37 38

(39) C6 C#0 G G7 F/A G7/B

39 40 41 42

C6 C#0 G F7 A13 A7 D7 G7 F/A G7/B

43 44 45 46

C6 C#0 G G7 F/A G7/B

47 48 49 50

C6 C#0 G E7 A13δ9 Ami7/D G7

51 52 53

G7 C13 A13δ9 D7 G

54 55 56

BASS

(57) *G9* *A<sup>b</sup>7 G<sup>9</sup>* *A<sup>b</sup>7 G<sup>9</sup>* *B<sup>9</sup> C<sup>9</sup>* *L*

*C<sup>9</sup>* *G<sup>9</sup>* *E<sup>9</sup> E<sup>9</sup>* *A<sup>7</sup>(<sup>b</sup>9)*

*D<sup>7</sup>(<sup>b</sup>9)* *G<sup>7</sup>* *E<sup>7</sup>* *A<sup>7</sup>* *D<sup>7</sup>* *F<sup>#</sup>7* *G<sup>7</sup>*

(71) *C* *C<sup>#</sup>0* *G* *G<sup>7</sup>* *C<sup>6</sup>* *C<sup>#</sup>0* *G* *G<sup>7</sup>*

*C* *C<sup>#</sup>0* *G* *E<sup>7</sup>* *A<sup>7</sup>* *D<sup>7</sup>* *G<sup>7</sup>*

*C<sup>6</sup>* *C<sup>#</sup>0* *G* *G<sup>7</sup>* *C<sup>6</sup>* *C<sup>#</sup>0* *G* *G<sup>7</sup>*

*C<sup>6</sup>* *C<sup>#</sup>0* *G* *E<sup>7</sup>* *A<sup>7</sup>* *D<sup>7</sup>* *G* *F<sup>#</sup>9*

(87) *G<sup>9</sup>* *F<sup>#</sup>9* *G<sup>9</sup>* *A<sup>b</sup>7* *G<sup>9</sup>* *A<sup>b</sup>7* *G<sup>9</sup>* *F<sup>#</sup>9* *G<sup>13</sup>* *D<sup>7</sup>* *G<sup>13</sup>*

*C<sup>9</sup>* *G<sup>6</sup>* *F<sup>9</sup>* *E<sup>9</sup>*

*A<sup>13</sup>* *D<sup>7</sup>* *G* *C* *G* *G* *C*

# HI FIVE

BASS

141

PAU. SUB  
Ab9

Ab9 Ab9 Ab9

D9 Ab9 G9 G9 F9

Bb9 Eb9 Ab Ab7

153 D6 D0 Ab Ab7 Gb Ab 2

D6 D0 Ab F13 B13 Bb13

D6 D0 Ab Ab7 Gb Ab7 2

D6 D0

Ab7 D6 D0 Ab F7 Bb7 Eb7

Ab

Ab13

# HIGH FIVE

## DRUMS

H: 4/4 **BRIKE** (♩ = 144) *Play*

23

1-23 24

(25) *Shuffle*

25 26 27 28

29 30 31 32 33

34 35 36 37 38

1. 2.

(39)

39 40 41 42

43 44 45 46

47 48 49 50

51 52 53 54

55 56

(BREAK)

(57) (SOLOS)

57 58 59 60

12B SOLO

61 62 63 64 65

66 69 70

1. 2.

(71)

71 72 73 74

(4)

75 76 77 78

(8)

79 80 81 82

(12)

83 84 85 86

(16)

(87)

87 88 89 90

mf FILL

91 92 93 94

95 96 97 98

DRUMS

H: 5

99

14

153

125

130

134

138

140

171 (RAD.) Solo

141 142 143 144

145 146 147 148

149 150 151 152 (BUILD)

153 154 155 156 (153) (REBS)

157 158 159 160 (SOLO) BIG!

161 162 163 164

165 166 167

168 169 170 171 (PIANO)

172 173 174 175 (SOFT)

176 177 178

# GUITAR

Recorded by the Count Basie Orchestra

## HIGH FIVE

By SAMMY NESTICO

PIANO  
BRIEF (with SOLO)

Handwritten notes: **SOLO** (above measure 2), **PIANO** (above measure 1). Chords: G, C7, G, G7.

Chords: C9, C#0, G, F9, E7.

Chords: Am7, D7, G, E7, A7, D7.

Chords: G, C7, G, G7.

Chords: C9, C#0, G, F7, E7.

Chords: A7, D7, G, C, C#0, G, Am7/D7.

4

C C#0 G G7

AS WERKEN

57

FILL

GA F#A GA Ab7 GA Ab7 GA F#A G13 D7(b9) G13 CA

5

42 43 44 45 46

$G^6/9$   $G$   $F$   $E$   $A^{13(9A)}$   $A$   $D7(9A)$

97 98 99 100

$G$   $C$   $G$   $C$   $A^b6$

101 102 103 104

$A^b13$   $D^b6$

105 106 107 108 109 110

$A^b6$   $G7(b9)$   $G^{13}(b11)$   $F^{13}$  3 3

(111)

(125)

AS WEHTEN

153

8

